

# THE PARLOUR

## BUILD YOUR OWN SUNDAE

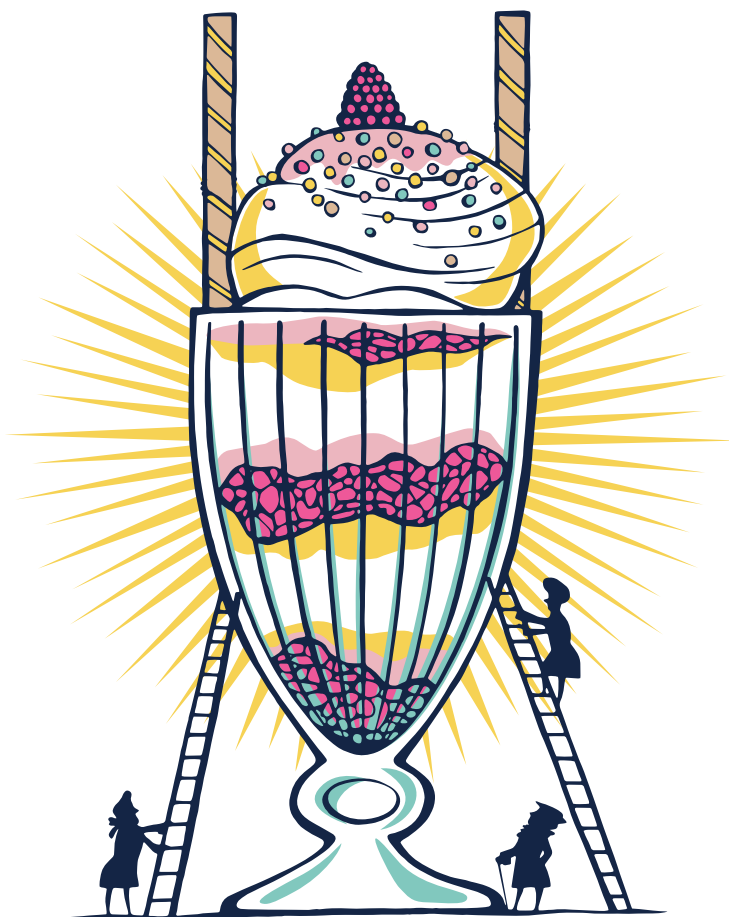

SPOONS AT THE READY,  
SUNDAE IS SERVED...



### LET'S GET CREATIVE

Choose your scoops, add a little sauce and sprinkle with delicious toppings to make your very own perfect ice cream creation.

#### ICE CREAM

Two Scoops £7.00 / Three Scoops £9.00

Fortnum's Florentine (N, V)	<input type="checkbox"/>	Vegan Salted Caramel Chai (VE)	<input type="checkbox"/>
Salted Caramel (V)	<input type="checkbox"/>	Double Chocolate (V)	<input type="checkbox"/>
Mint Chocolate Chip (V)	<input type="checkbox"/>	Peanut Butter (N, V)	<input type="checkbox"/>
Hazelnut (N, V)	<input type="checkbox"/>	Blueberry Yoghurt (V)	<input type="checkbox"/>
Vanilla (V)	<input type="checkbox"/>	Matcha (V)	<input type="checkbox"/>
Banana Split (V)	<input type="checkbox"/>	Vegan Strawberry (VE)	<input type="checkbox"/>
Blackfield Farm Milk (V)	<input type="checkbox"/>	Vegan Avocado (VE)	<input type="checkbox"/>

#### SORBET

Pear	<input type="checkbox"/>	Blackcurrant (VE)	<input type="checkbox"/>
Lemon (VE)	<input type="checkbox"/>	Mango (VE)	<input type="checkbox"/>
Raspberry (VE)	<input type="checkbox"/>		

V – Vegetarian • VE – Vegan • N – Contains Nuts

Our products are made in an environment where allergens are present, resulting in a risk of cross contamination. For more information about specific allergen, please speak to a member of staff. All prices include value added tax at the prevailing rate. A discretionary 12.5% Service charge will be added to all restaurant bills. All prices include Value Added Tax at the prevailing rate. 05/2018.



### SAUCE, ANYONE?

£0.50 Each



Strawberry Coulis (VE)	<input type="checkbox"/>	Chocolate Sauce (V)	<input type="checkbox"/>
Raspberry Coulis (VE)	<input type="checkbox"/>	Vegan Chocolate Sauce (VE)	<input type="checkbox"/>
Caramel Sauce (VE)	<input type="checkbox"/>	Butterscotch Sauce (V)	<input type="checkbox"/>

### SHOW-STOPPING TOPPINGS



£0.50 Each

Whipped Cream (V)	<input type="checkbox"/>	Popping Candy (V)	<input type="checkbox"/>
Marshmallow	<input type="checkbox"/>	Milk Chocolate Chips (V)	<input type="checkbox"/>
Honeycomb (V)	<input type="checkbox"/>	Toasted Coconut (VE)	<input type="checkbox"/>
Toasted Almonds (N)	<input type="checkbox"/>	Chocolate Mocha Beans (VE)	<input type="checkbox"/>
Candy Floss (VE)	<input type="checkbox"/>	Sprinkles (V)	<input type="checkbox"/>

### FINISHING TOUCHES

£0.70 Each

Finger Shortbread (V)	<input type="checkbox"/>	Florentine Biscuit (V, N)	<input type="checkbox"/>
Florentine Wafers (V)	<input type="checkbox"/>	Fresh Pineapple (VE)	<input type="checkbox"/>
Caramelised Pop-Corn (V)	<input type="checkbox"/>	Fresh Blueberries (VE)	<input type="checkbox"/>
Cocktail Cherries (VE)	<input type="checkbox"/>	Fresh Raspberries (VE)	<input type="checkbox"/>